



**Axiometrics International, Inc.**

*“Changing the World and the Future”*

# **Sports Scouting Report**

**Prepared for:**

*John Doe*

- *This material is confidential and personal.*
- *Please do not read this report unless authorized to do so.*
- *The content should not be used as the sole source for decisions regarding hiring, placement, career moves or termination.*

Nashville, Tennessee

Voice: 615.870.1752

Fax: 615.870.1807

E-Mail: [Info@axiometricsinternational.com](mailto:Info@axiometricsinternational.com)

Web: <http://www.axiometricsinternational.com>

12/6/2003 5:12:00 AM  
D3823.SAMP\_1

**This entire document is subject to the following statement:**

**Copyright © 2002- 2003 – Axiometrics International, Inc. All rights reserved.**

---

## **Sports Scouting Report SUMMARY**

---

### **ATTITUDES:**

- Skeptical, resentful, angry attitude toward the world
- Optimistic about themselves
- Optimistic, positive attitude toward others
- Cautious, skeptical attitude toward getting things done

### **PROBLEM SOLVING:**

- Inventive, potentially creative practical thinking
- Good intuitive insights, 'gut instincts'
- Excellent, analytical, conceptual thinking and organizing
- Proactive thinking, focuses on consequences

### **SELF IMAGE:**

- Persistent
- No fear of failure, some fear of success
- Confident, goal oriented

### **MOTIVATORS:**

- Sense of mission, personal goals
- Sense of commitment to organization or team goals

### **STRESSORS:**

- Excellent stress resistance

## Sports Scouting Report TEAM INDIVIDUAL SCORECARD

### GLOBAL GRAPH

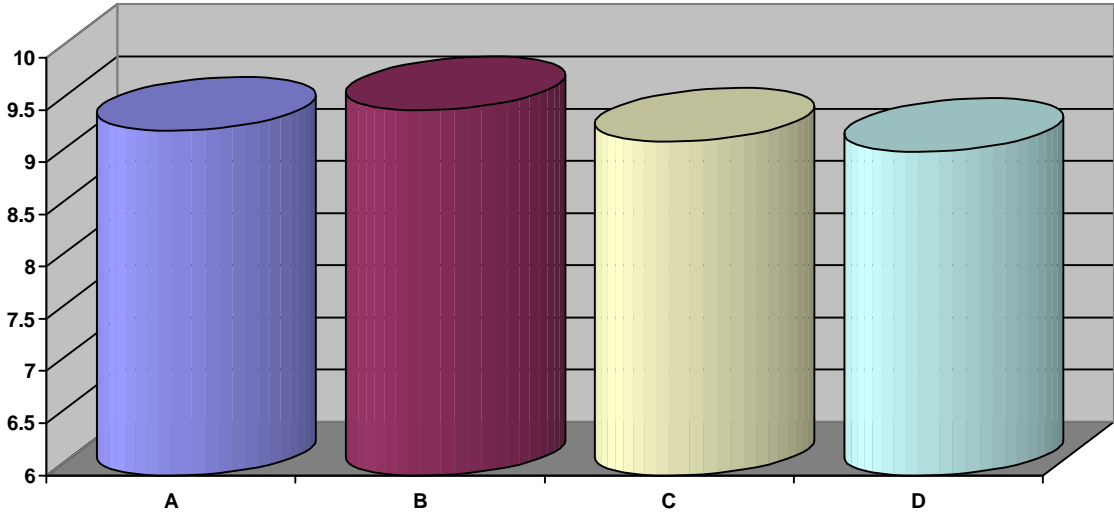

<b>Low Risk</b> (Excellent ability to utilize the capacity and translate the talent into decisions; reduces the potential for errors and mistakes)	<b>8.8 to 10.0</b>
<b>Situational Risk</b> (Very good ability to utilize the capacity especially in well defined areas; however, there are specific situations that can interfere with the translation into decisions)	<b>8.5 to 8.79</b>
<b>Conditional Risk</b> (Limited access to the capacity indicating actual conditions that will increase the potential for mistakes and errors and restrict the transfer into decisions)	<b>8.2 to 8.49</b>
<b>Real Risk</b> (Restricted access to the capacity indicating the ability is consistently unavailable and individuals are subject to mistakes and errors in judgment)	<b>6.0 to 8.19</b>

<b>A) Will They Fit Into The Organization (Low Risk)</b>
<b>B) How Well Can They Manage Themselves (Low Risk)</b>
<b>C) How Well Can They Think, Solve Problems, And Make Decisions (Low Risk)</b>
<b>D) Can They Lead (Low Risk)</b>

---

## **Sports Scouting Report REPORT CARD**

---

**WILL THEY FIT INTO THE ORGANIZATION**

<b>Attribute</b>	<b>Score</b>
Being there no matter what	C

**HOW WELL CAN THEY THINK, SOLVE PROBLEMS, AND MAKE DECISIONS**

<b>Attribute</b>	<b>Score</b>
'Street smarts'	C
Keeps composure in problems	C
Gets things done	C

**HOW WELL CAN THEY LEAD**

<b>Attribute</b>	<b>Score</b>
Consistent and reliable	D

<b>C = Situational Risk</b>	<b>D = Condisional Risk</b>	<b>F = Real Risk</b>
-----------------------------	-----------------------------	----------------------